

# TechWizard™

## Files that Must be Set as Read / Write for TechWizard™ to Function Properly

© 2006 Owl Software All rights reserved

The following files must not be set as Read-Only (set as Read/Write) for TechWizard™ to function properly.

```
\TchWzV3\Other\admin.xls  
\TchWzV3\Other\reggie.xls  
\TchWzV3\Other\units.xls  
\TchWzV3\FrmlaFile\ArchiveTWZ.xls  
\TchWzV3\IngrdFile>MainIngr.xls
```

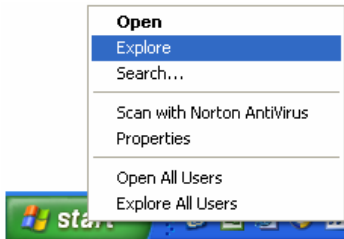

To find out if a file is designated as read-only.

Open Microsoft Explorer by right clicking the **Start** button and select **Explore (A)**.

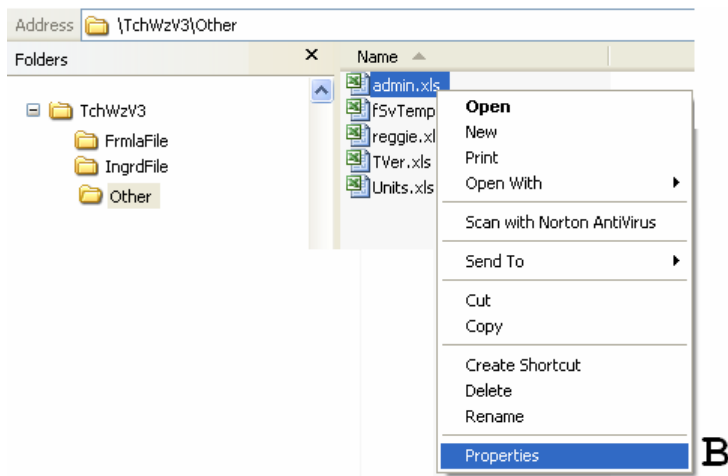

Browse to the \TchWzV3\ subdirectory. In our example we are checking the file \TchWzV3\Other\admin.xls by right clicking on admin.xls in Explorer (**B**).

The **Properties** window appears. In this example the file, admin.xls is set properly because the Read-only box is not checked (**C**).

